Federal Occupational Health Portfolio

Organization Chart

Office of the Director
Director, CDR Tomas Bonome

Deputy Director, Vacant

Chief of Staff (Acting)
Dr. Geralyn Johnson

Office of the Medical Director
Dr. Michelle Smith-Jefferies

- **Deputy Medical Director**
  Dr. Julia Shiner
- **Deputy Medical Director**
  Dr. Lee Wugofski

Center for Technology and Innovation-Seattle, Director,
Vacant

- **Program Manager(STL)**
  Kim Frasher
- **Applications Project Mgr. (STL)**
  Rachel Theriot

Office of Performance , Analysis, and Quality, Director, Dr. Geralyn Johnson

- **Quality, Safety, Risk Mgr.**
  Tracey Martin
- **Special Projects Mgr.**
  Carrie Whitaker
- **Policy Writer**
  Julie Cersley
- **Special Projects**
  Rachel Greenberg

Business Development, Director (Acting),
Scott Krall

- **Sr. Bus Dev Consult**
  Jason Wrenn
- **Sr. Bus Dev Consult**
  Nancy Moskowitz

Human Resources, Manager,
Mike Anderson

Clinical Health Services, Service Director,
Carol Maloney

- **Deputy Director**
  Kimberly Deffinbaugh
- **Regional Nurse Manager**
  Colleen Kerr
- **Regional Nurse Manager**
  Brenda Ross
- **Nurse Consultant**
  Norma Jean
- **Account Executive (SLC)**
  Molly Spaulding (SLC)

Wellness and Health Promotion Services, Service Director,
John King

- **Deputy Director(SLC)**
  CDR Susan Steinman
- **Chief of Customer Service**
  Garry Lindsay
- **Health Promotion Oper.**
  Michael Donovan
- **Operations Manager**
  Melissa Rossetti
- **Account Executive**
  Kristin Jones
- **Account Executive**
  Nicole Cummings

Behavior Health Services, Service Director
Bradley Christ

- **Deputy Director**
  Jeffrey Mintzer
- **Acting Director, EAP/WL**
  Melissa Back Tamburo, PhD

Environmental Health and Safety Services (Acting), Service Director,
CDR Robert Gibbs

- **Deputy Director,**
  Jamie Bryant
- **Supervisory Program Mgr.**
  Abigail Porzucek
- **Supervisory Program Mgr.**
  George Bearer
- **Supervisory Program Mgr.**
  CAPT Martin Sanders
- **Supervisory Program Mgr.**
  CAPT Joseph Hughart
- **Supervisory Program Mgr.**
  LCDR William Bird

Admin and Resource Mgt (Acting), Fiscal Lead (Acting) SLC,
Cindee Mcbride

- **Procurement Lead (SLC)**
  Teresa Young
- **Contracts Manager(SLC)**
  Temujene Makua
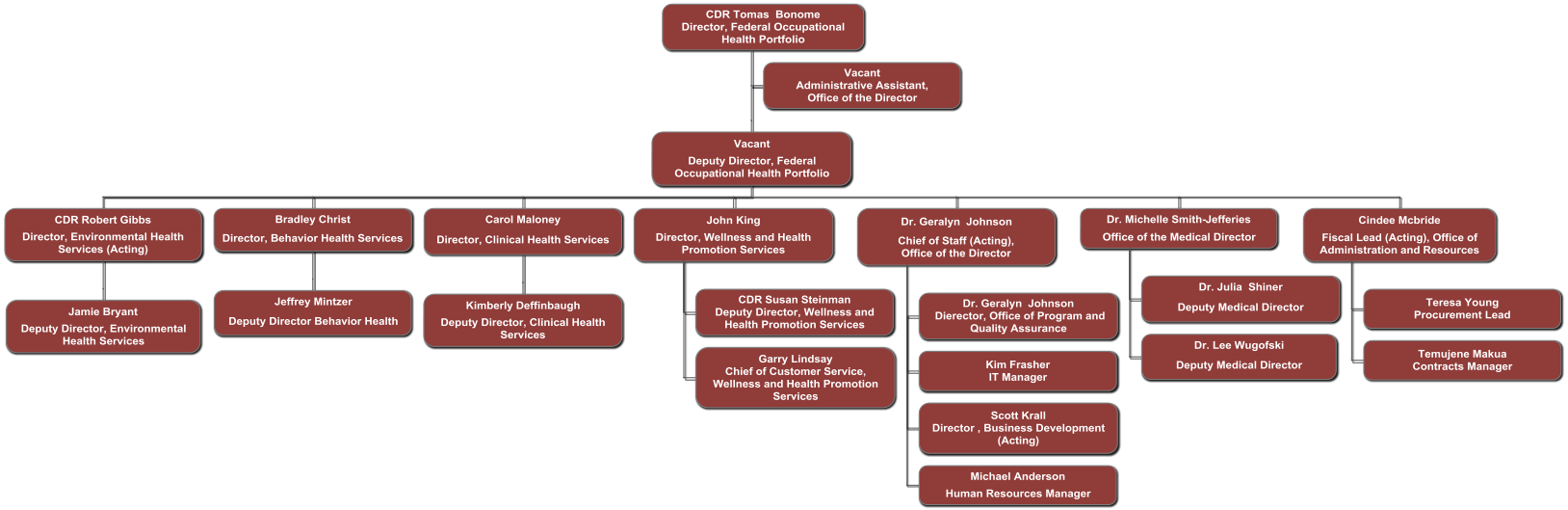
Federal Occupational Health Portfolio from org tool